

Case Study

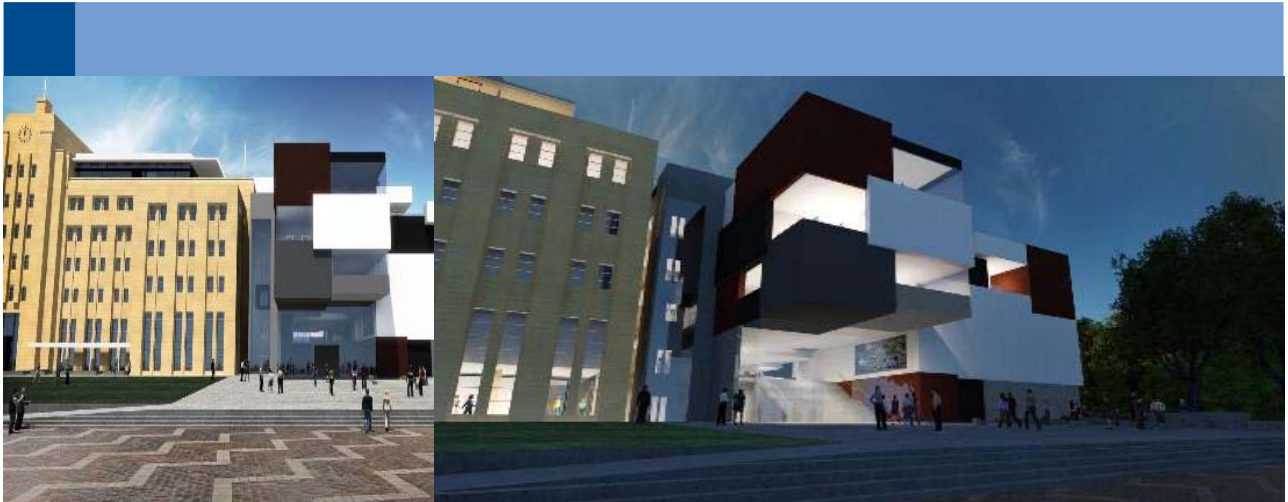

Project

Museum of Contemporary Art

Location

Circular Quay West, Sydney,
NSW, AUSTRALIA

Sector

Leisure & Recreation / Heritage /
Education

Client

MCA

Architect

Architect Marshall / Government
Architect's Office

Project Value

AU\$Confidential

Services Provided

Cost Management

Museum of Contemporary Art

The Museum of Contemporary Art in Sydney is undergoing a bold new contemporary extension on the northern end of the existing building, including a spacious new entrance. Although very contemporary in design, the new extension respects the aesthetic of the existing building through the use of similar architectural language but in an open, more welcoming manner. The existing building is being refurbished to create new and improved gallery spaces.

Altus Page Kirkland is providing a full Cost Management service on the project.

Key Challenges: The project does not fall within any categories for a Green Building Rating. The consultants have to investigate and propose green/sustainable initiatives that will achieve good value for the museum operator.

The project involves close co-ordination between design consultants, specialists and the museum operator. Intricate co-ordination is required to ensure all aspects of the works are documented. Budgets are closely reviewed with all parties to ensure that they are aware of the budgets assigned to the respective scope.

Outcomes: Works commenced in August 2010. The targeted completion date is December 2011.